St. Anne's Reel
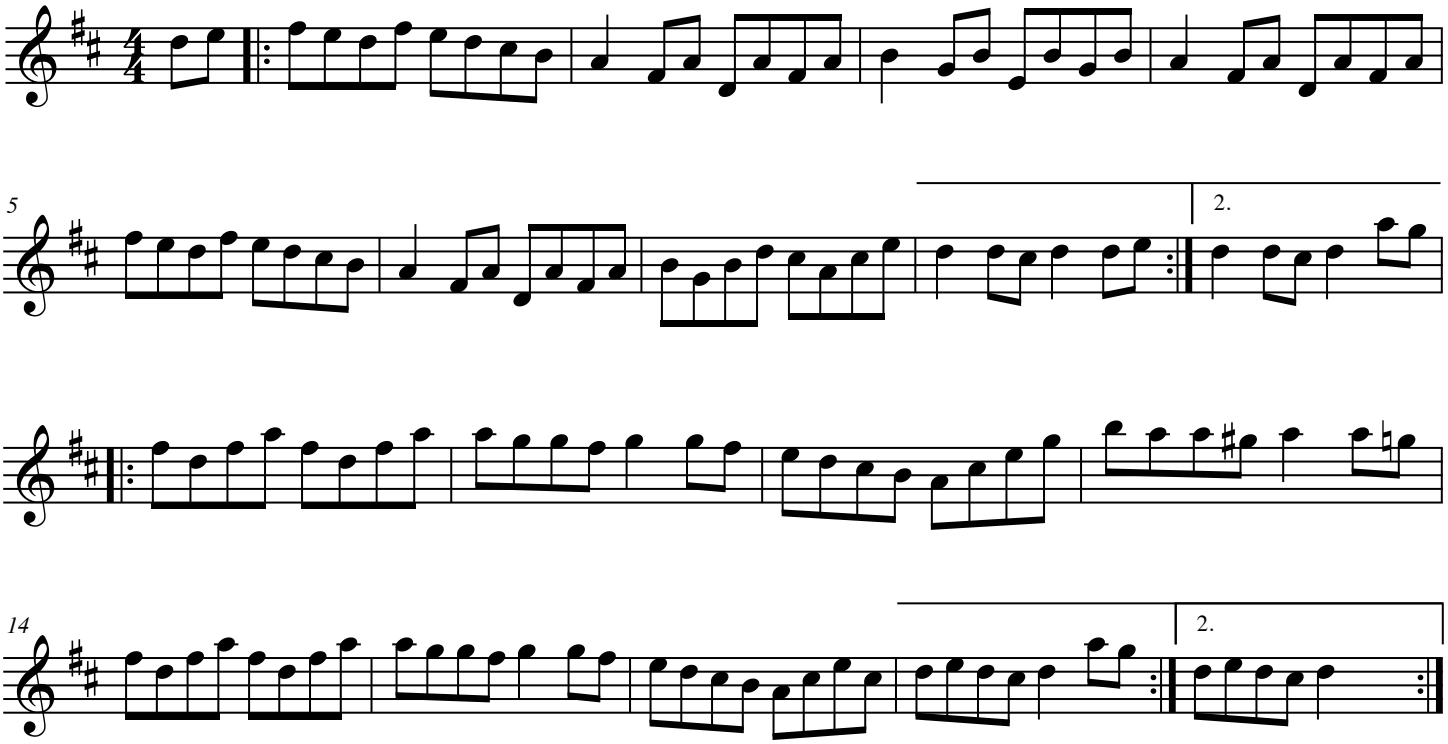
as performed by Bob Midden