Out on the Ocean

as performed by Bob Midden
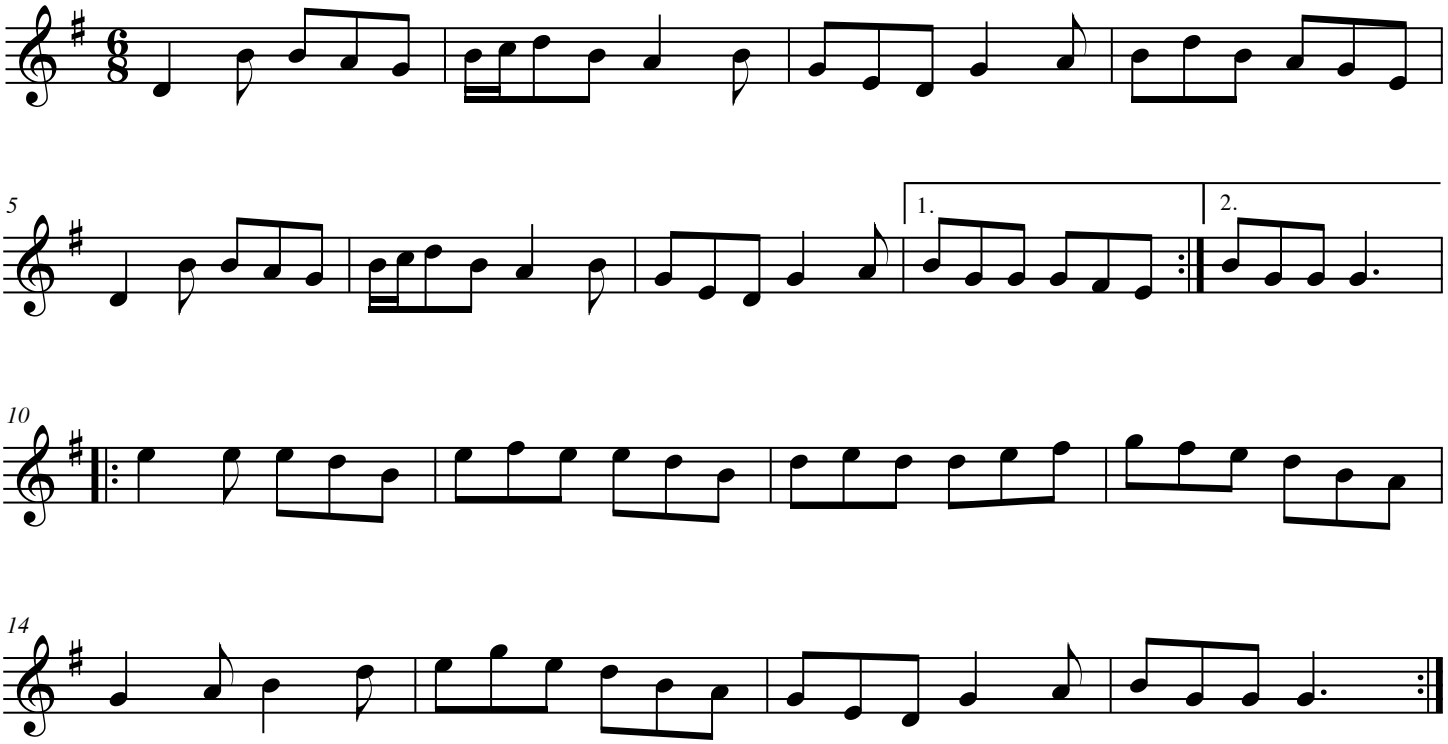
transcribed by Bill Lake