Hag at the Churn
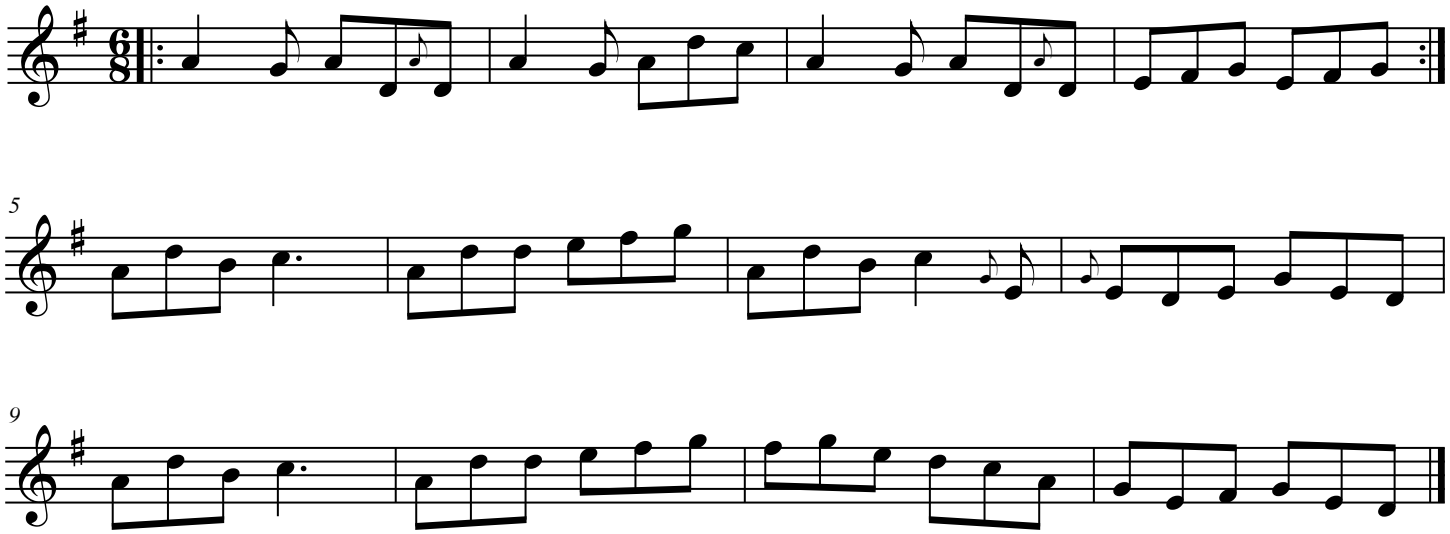
as performed by Bob Midden