Blackthorn Stick

as performed by Bob Midden
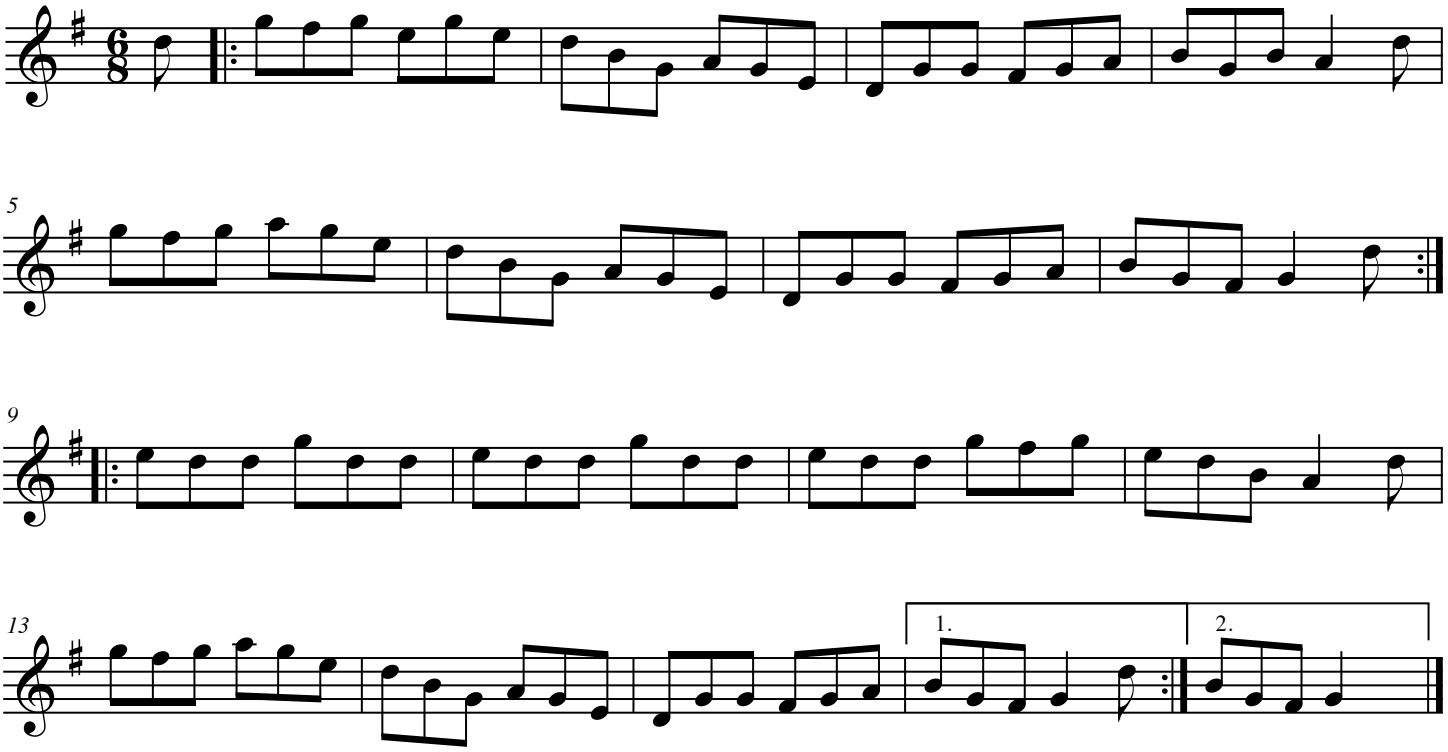
transcribed by Bill Lake